

2015

Masterclass

Clinical Routine

Full arch Immediate implant placement and loading concepts in dentate patients
Full arch Immediate loading concepts in cranial grafts in extreme atrophic patients

Limited-attendance
Live Surgery and Live Prosthetics

Bruges, January 21-22-23, 2015



Continuing Education

Continuing Research

Continuing Innovation

In Oral, Maxillo-Facial and Cranio-Facial Surgery

Continuing Education

Course Venue

General Hospital Sint-Jan,
Ruddershove 10, 8000 Brugge

Praktijk Tillegem,
Torhoutsesteenweg 352, 8200 Sint-Michiels, Brugge

Official course language

English

Registration: by e-mail (limited attendance)

Wendy.cortier@azsintjan.be
Lindsay.bultinck@azsintjan.be

Course fee includes: **lectures, live-surgery, social activities & daily shuttle service from Grand Hotel Casselbergh to the hotel and back**

Trainee	€ 750
Delegate	€ 1500

Payment to:
CMFRTIB vzw
Praktijk Tillegem
Torhoutsesteenweg 352
8200 Brugge

Registration should be done prior by e-mail followed by payment. IBAN & BIC-codes will be forwarded

Contact

Wendy Cortier
Lindsay Bultinck
Tel: 0032/50 45 22 60

Continuing Research

Wednesday January 21st–G.H. AZ Sint-Jan

14.00 – 17.30

Welcome and introduction to the immediate loading concept and cranial graft procedure
Presentation of the surgical and prosthetic procedure of the immediate loading concept in extraction sockets in the extreme atrophic patient group

19.30 – 22.30: Dinner

Thursday January 22nd

08.30 – 13.00: **Live surgery in OR – G.H. AZ Sint-Jan**
Cranial bone graft and augmentation of atrophic maxilla + placement of provisional implants

13.00 – 14.30: Lunch

15.00 – 18.00 : **Live surgery – “Praktijk Tillegem”**
Immediate loading and immediate placement

19.30 – 22.30: Dinner

Friday January 23rd

08.30 – 18.00

Live surgery & Live prosthetics – “Praktijk Tillegem”
immediate loading and immediate placement
Loading of the implants with a temporary bridge in the upper jaw
Loading of the IPI-implants in the cranial bone graft patient

Presentation of the prosthetic preparation – dental laboratory procedure



Organizing committee

Division of Maxillo-Facial Surgery,
General Hospital Sint-Jan, Bruges

Prof. Dr. C. De Clercq MD LDS FEBOMFS
Dr. J. Abeloos MD LDS DMD FEBOMFS
Dr. K. Nagy MD LDS PhD FEBOMFS
Dr. N. Neyt MD LDS FEBOMFS
Dr. P. Lamoral MD LDS FEBOMFS
Prof. Dr. G. Swennen MD LDS DMD PhD FEBOMFS

Training Center for Dental Students of the KULeuven
Department of Prosthetic Dentistry
General Hospital Sint-Jan, Bruges

Dr. L. Barbier LDS PhD
Prof. Dr. B. De Mot LDS PhD

Faculty

Dr. L. Barbier, Dept of Prosthetic Dentistry Bruges
Prof. Dr. C. De Clercq, Dept of OMF, Bruges
Dr. J. Abeloos, Dept. of OMF, Bruges
Dr. Ph. Lamoral, Dept. of OMF, Bruges
Dr. N. Neyt, Dept. of OMF, Bruges
Mr. L. Beckers, Dental Technician, Leuven



General Information

Course Venue

General Hospital Sint-Jan, Ruddershove 10, 8000 Brugge
Praktijk Tillegem, Torhoutsesteenweg 352, 8200 Sint-Michiels, Brugge

Live surgery will be performed in the OR of the General Hospital and in a private practice "Praktijk Tillegem". Live prosthetics will be performed in Praktijk Tillegem. Courses will be given in both venues.

Hotel Information

We suggest and arrange the same hotel for all participants:
Grand Hotel Casselbergh (www.grandhotelcasselbergh.com)

The price for the accommodation is **not included** in the course fee



Info

A reliable and predictable immediate loading concept is presented for full arch rehabilitations in patients with a terminal dentition and in patients with an extreme atrophic maxilla.

The full protocol for immediate implant placement and loading, cranial bone grafting, immediate loading with provisional implants will be demonstrated in live surgery and live prosthetic sessions and in presentations.

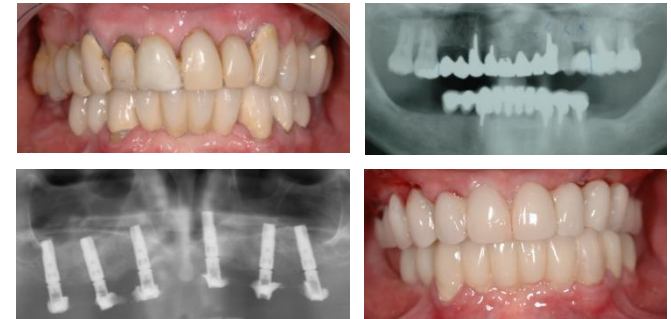

Barbier L, Abeloos J, De Clercq C, Jacobs R (2011)

Peri-implant bone changes following tooth extraction, immediate placement and loading of implants in the edentulous maxilla.
Clin Oral Invest 16: 1061-1070



Lenssen O, Barbier L, De Clercq C (2011)

Immediate functional loading of provisional implants in the reconstructed atrophic maxilla: preliminary results of a prospective study after 6 months of loading with a provisional bridge.

Int J Oral Maxillofac Surg 40: 907-915

De Ceulaer J, Swennen G, Abeloos J, De Clercq C (2012)

Presentation of a Cone-beam CT (CBCT) scanning protocol for preprosthetic cranial bone grafting of the atrophic maxilla.

Int J Oral Maxfac Surg Vol. 41, Issue 7, Pages 863-866