

The ROYAL MARSDEN

NHS Foundation Trust

The Royal Marsden Conference Team

The Seventh Annual Royal Marsden Head and Neck Conference: Skin Cancer of the Head and Neck

Friday 13 November 2015

The Royal College of Physicians, London NW1 4LE

www.royalmarsden.nhs.uk/headneckconference

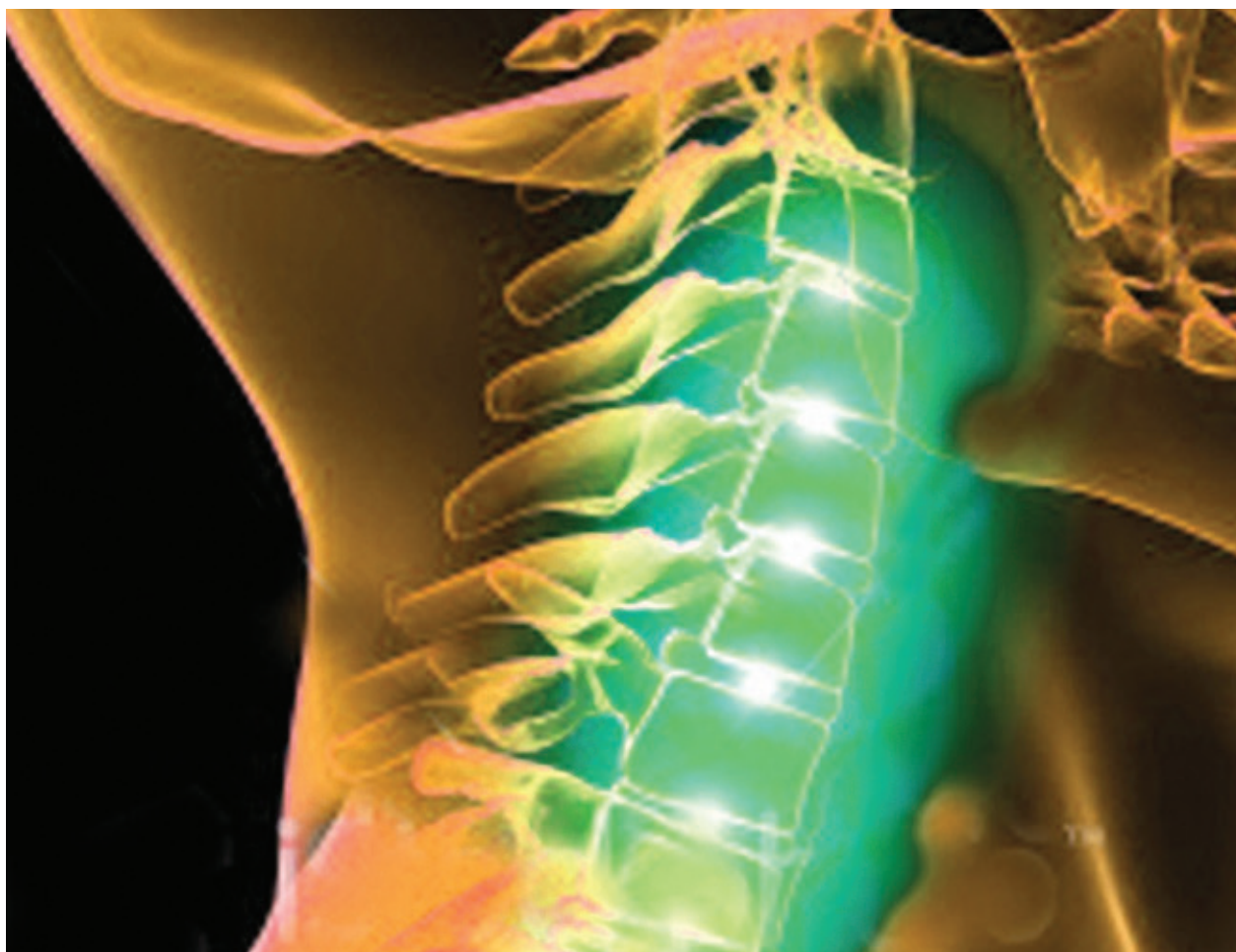

Sponsored by



NHS

Merck Serono



Bristol-Myers Squibb

ProStrakan



COOK[®]
MEDICAL



* The above sponsors have provided funding to enable this meeting to take place. They have a stand at the meeting but have had no input into the programme, selection of speakers or topics.

6 CPD points accredited

The Seventh Annual Royal Marsden Head and Neck Conference: Skin Cancer of the Head and Neck

Introduction

Dear Colleagues

After the success of the last six years it is with great pleasure that we invite you to participate in the seventh annual head and neck study day. This year we have chosen to focus on cutaneous malignancy. The meeting assembles some of the country's leading experts to discuss the evidence base of a variety of pertinent topics. Attendees will be updated on the latest therapeutic approaches to care based on a review of the available literature. The meeting will be of particular interest to maxillofacial, ENT or plastic surgeons with an interest in head and neck oncology, as well as dermatologists, clinical / medical oncologists and pathologists. Our invitation is extended to consultants and trainees alike, as well as other members of the multidisciplinary team.

The meeting will be interactive with ample opportunity to discuss illustrative cases presented by the faculty.



Mr Cyrus Kerawala

Consultant Maxillofacial/Head and Neck Surgeon
The Royal Marsden NHS Foundation Trust



Miss Carrie Newlands

Consultant Oral and Maxillofacial Surgeon
The Royal Surrey County Hospital

Conference Aims

This course aims to build on the successes of the last six years and will explore the issues surrounding cutaneous malignancy of the head and neck. The day will consist of evidence-based lectures that will focus on the management of a variety of skin and adnexal cancers including non-invasive diagnostic testing, the assessment of regional nodes, the role of adjuvant treatment and targeted therapies. The afternoon will conclude with a discussion on how surgeon-level reporting might influence the delivery of head and neck cancer care.

Topics to Include

- BCC, SCC and MM
- Assessment and management of regional nodes
- Role of radiotherapy
- Biological therapies

Target Audience

Specialist Registrars and Consultants in Head and Neck/Maxillofacial/ENT/Plastic Surgery, Dermatologists, Clinical and Medical Oncologists, Pathologists and all members of the extended Head and Neck Team.

The Faculty



Mr Cyrus Kerawala
Consultant Maxillofacial /
Head and Neck Surgeon,
The Royal Marsden NHS
Foundation Trust



Dr Conal Perrett
Consultant Dermatologist,
University College London
Royal Brompton and Harefield
NHS Foundation Trust



Professor Catherine Harwood
Consultant Dermatologist,
Barts Health NHS Trust



Miss Helen Witherow
Consultant Oral and Maxillofacial
Surgeon, St George's, Ashford and
St Peter's Hospitals



Mr Stephen Walsh
Consultant Oral and Maxillofacial
Surgeon, Western Sussex Hospitals
NHS Foundation Trust



Miss Lisa Pitkin
Consultant ENT /
Head and Neck Surgeon,
Royal Surrey County Hospital



Dr Carie Corner
Consultant Clinical Oncologist,
Mount Vernon Cancer Centre,
East and North Hertfordshire
NHS Trust



Professor Kevin Harrington
Consultant Clinical Oncologist,
The Royal Marsden NHS
Foundation Trust



Dr James Larkin
Consultant Medical Oncologist,
The Royal Marsden NHS
Foundation Trust



Mr Tim Graham
Consultant Cardiothoracic Surgeon,
Queen Elizabeth Hospital, Birmingham



Miss Carrie Newlands
Consultant Oral and
Maxillofacial Surgeon,
The Royal Surrey County Hospital

Programme of Events

9.00 – 9.25	Registration	
9.25 – 9.30	Introduction	Mr Cyrus Kerawala Consultant Maxillofacial / Head and Neck Surgeon, The Royal Marsden NHS Foundation Trust
9.30 – 10.00	Non-surgical management of basal cell carcinoma	Dr Conal Perrett Consultant Dermatologist, University College London Royal Brompton and Harefield NHS Foundation Trust
10.00 – 10.30	Non-surgical management and prevention of cutaneous squamous cell carcinoma	Professor Catherine Harwood Consultant Dermatologist, Barts Health NHS Trust
10.30 – 11.00	Management of lentigo maligna	Miss Helen Witherow Consultant Oral and Maxillofacial Surgeon, St George's, Ashford and St Peter's Hospitals
11.00 – 11.15	Discussion	
11.15 – 11.45	Coffee	
11.45 – 12.15	Assessment of regional nodes	Mr Stephen Walsh Consultant Oral and Maxillofacial Surgeon, Western Sussex Hospitals NHS Foundation Trust
12.15 – 12.45	Management of established nodal disease	Miss Lisa Pitkin Consultant ENT / Head and Neck Surgeon, Royal Surrey County Hospital
12.45 – 13.00	Discussion	
13.00 – 14.00	Lunch	
14.00 – 14.30	The role of radiotherapy in non-melanoma skin cancer	Dr Carie Corner Consultant Clinical Oncologist, Mount Vernon Cancer Centre, East and North Hertfordshire NHS Trust
14.30 – 15.00	The role of radiotherapy in melanoma	Professor Kevin Harrington Consultant Clinical Oncologist, The Royal Marsden NHS Foundation Trust
15.00 – 15.15	Discussion	
15.15 – 15.45	Tea	
15.45 – 16.15	Biological therapies in skin cancer	Dr James Larkin Consultant Medical Oncologist, The Royal Marsden NHS Foundation Trust
16.15 – 16.45	What surgeon-level reporting has taught us	Mr Tim Graham Consultant Cardiothoracic Surgeon, Queen Elizabeth Hospital, Birmingham
16.45 – 17.00	Closing comments	Miss Carrie Newlands Consultant Oral and Maxillofacial Surgeon, The Royal Surrey County Hospital

The Seventh Annual Royal Marsden Head and Neck Conference: Skin Cancer of the Head and Neck

Friday 13th November 2015

- ☐ £180 Full Delegate
☐ £120 Trainees and CNSs

Book Online

Please visit **www.royalmarsden.nhs.uk/headneckconference**

Book Offline

Please complete details clearly in block capitals as this information is used to prepare event materials.

☐ Prof ☐ Dr ☐ Mr ☐ Ms ☐ Mrs ☐ Miss

Surname

First Name

Job Title

Company

Email

Full Postal Address ☐ Home ☐ Work

Postcode

Day Tel

Payment by Credit Card or Cheque

I enclose a cheque payable to:

The Royal Marsden NHS Foundation Trust

Or debit my ☐ Mastercard ☐ Maestro ☐ Visa

Card number

--	--	--	--	--	--	--	--	--	--	--	--	--	--	--	--	--	--

Expiry date

		/		
--	--	---	--	--

Issue number

--	--

Maestro only

Security code

--	--	--	--

Last 3 or 4
digits on your
signature strip

Cardholder name: (as it appears on your card)

Signature

Please return this form to:

The Conference Team The Royal Marsden NHS
Foundation Trust, Stewarts Grove, London SW3 6JJ

Payment by Invoice*

Purchase Order Number (if required)

Contact name (for invoice)

Department

Organisation

Direct Tel

Fax

Email

Postal Address

Postcode

General

Special dietary/other requirements

How Did You Hear About The Event?

☐ Direct mailing ☐ Email ☐ Royal Marsden Website

☐ Recommendation ☐ Other website ☐ Journal/Magazine

Please state

Other

Applicant's Declaration

Data Protection Act 1998: I agree to The Royal Marsden NHS Foundation Trust processing personal data contained on this form, or other data which may be obtained from me or other people or organisations whilst I am applying for this event. I agree to the processing of such data for any purpose connected with my attendance at The Royal Marsden NHS Trust events, or my health and safety whilst on Trust premises or for any other legitimate purpose. I agree to the terms and conditions above and confirm that payment for this event is enclosed/will be made in full before I attend.

Please tick if you DO NOT agree to your email address being used to advise you of forthcoming events which may be of interest ☐

Signature

Date / /

Booking Conditions

In order to be registered for the event, full payment of the registration fee must be made with your application, unless an organisation is paying on your behalf. All bookings will be confirmed by email, unless otherwise requested. Please contact us if you have not received confirmation within 5-7 days of submitting your booking. A 50% fee will be charged for cancellations made within 4-6 weeks of the event. For cancellations made within one month of the event, full payment will be due irrespective of whether the delegate attends the event or not.

*Payment by invoice

If your employer has agreed to pay your fees and an invoice needs to be sent, it is essential that you give full details below of the contact name, department and full postal address. If any information is missing, your application will not be processed. If your application form needs to be approved by your finance/ personnel department, please ensure that it is processed and forwarded to us quickly.

Life demands excellence



@trmeducation

Event ID: 510