

2016



## Masterclass

### Immediate Loading Procedures

Unique Full Arch Immediate Loading Protocol  
in both Fresh Extraction Sockets and  
Cranial Bone-Grafted Severe Atrophic Maxilla

Limited-attendance  
Live Surgery and Live Prosthetics

Bruges, January 20-21-22, 2016



Continuing Education

Continuing Research

Continuing Innovation

In Oral, Maxillo-Facial and Cranio-Facial Surgery

## Continuing Education

### Course Venue

General Hospital Sint-Jan,  
Ruddershove 10, 8000 Brugge

Praktijk Tillegghem,  
Torhoutsesteenweg 352, 8200 Sint-Michiels, Brugge

### Official course language

English

### Registration: by e-mail (limited attendance)

[Lindsay.bultinck@azsintjan.be](mailto:Lindsay.bultinck@azsintjan.be)

Course fee includes: **lectures, live-surgery, social activities & daily shuttle service from Grand Hotel Casselbergh to the hotel and back**

Trainee	€ 750
Delegate	€ 1500

Payment to:  
CMFRTIB vzw  
Praktijk Tillegghem  
Torhoutsesteenweg 352  
8200 Brugge

Registration should be done prior by e-mail followed by payment. IBAN & BIC-codes will be forwarded

### Contact

Lindsay Bultinck  
[lindsay.bultinck@azsintjan.be](mailto:lindsay.bultinck@azsintjan.be)  
Tel: 0032/50 45 22 60

## Continuing Research

### Wednesday January 20th – G.H. AZ Sint-Jan

14.00 – 17.30

Welcome and introduction to the immediate loading concept and cranial graft procedure

Presentation of the surgical and prosthetic procedure of the immediate loading concept in extraction sockets in the extreme atrophic patient group

19.30 – 22.30: Dinner

### Thursday January 21st

08.30 – 13.00: **Live surgery in OR – G.H. AZ Sint-Jan**

Cranial bone graft and augmentation of atrophic maxilla + placement of provisional implants

13.30 Taxi transfer to “Praktijk Tillegghem

13.45 – 14.00 : Lunch

14.00 – 18.00 : **Live surgery – “Praktijk Tillegghem”**

Immediate loading and immediate placement

19.30 – 22.30: Dinner

### Friday January 22nd

08.30 – 18.00

**Live surgery & Live prosthetics – “Praktijk Tillegghem”**

immediate loading and immediate placement

Loading of the implants with a temporary bridge in the upper and/or lower jaw

Loading of the IPI-implants in the cranial bone graft patient

Presentation of the prosthetic preparation – dental laboratory procedure



## Organizing committee

Division of Maxillo-Facial Surgery,  
General Hospital Sint-Jan, Bruges

Prof. Dr. C. De Clercq MD LDS FEBOMFS  
Dr. J. Abeloos MD LDS DMD FEBOMFS  
Dr. K. Nagy MD LDS PhD FEBOMFS  
Dr. N. Neyt MD LDS FEBOMFS  
Dr. P. Lamoral MD LDS FEBOMFS  
Prof. Dr. G. Swennen MD LDS DMD PhD FEBOMFS

Training Center for Dental Students of the KULeuven  
Department of Prosthetic Dentistry  
General Hospital Sint-Jan, Bruges

Dr. L. Barbier LDS PhD  
Prof. Dr. B. De Mot LDS PhD

## Faculty

Dr. L. Barbier, Dept of Prosthetic Dentistry Bruges  
Prof. Dr. C. De Clercq, Dept of OMF, Bruges  
Dr. J. Abeloos, Dept. of OMF, Bruges  
Dr. Ph. Lamoral, Dept. of OMF, Bruges  
Dr. N. Neyt, Dept. of OMF, Bruges  
Mr. L. Beckers, Dental Technician, Leuven



## General Information

### Course Venue

General Hospital Sint-Jan, Ruddershove 10, 8000 Brugge  
Praktijk Tillegem, Torhoutsesteenweg 352, 8200 Sint-Michiels, Brugge

Live surgery will be performed in the OR of the General Hospital and in a private practice "Praktijk Tillegem". Live prosthetics will be performed in Praktijk Tillegem. Courses will be given in both venues.

### Hotel Information

We suggest and arrange the same hotel for all participants:  
Grand Hotel Casselbergh ([www.grandhotelcasselbergh.com](http://www.grandhotelcasselbergh.com))

The price for the accommodation is **not included** in the course fee



## Info

A reliable and predictable immediate loading concept is presented for full arch rehabilitations in patients with a terminal dentition and in patients with an extreme atrophic maxilla.

The full protocol for immediate implant placement and loading, cranial bone grafting, immediate loading with provisional implants will be demonstrated in live surgery and live prosthetic sessions and in presentations.

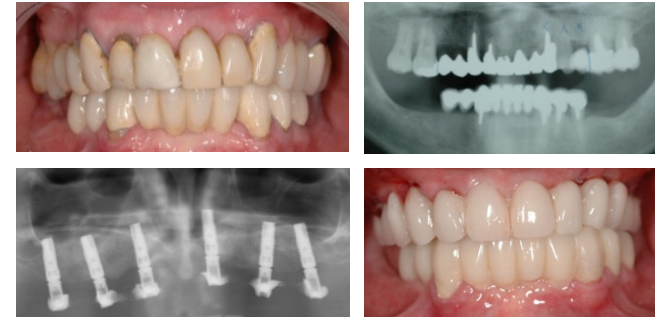

### Barbier L, Abeloos J, De Clercq C, Jacobs R (2011)

Peri-implant bone changes following tooth extraction, immediate placement and loading of implants in the edentulous maxilla.  
Clin Oral Invest 16: 1061-1070



### Lenssen O, Barbier L, De Clercq C (2011)

Immediate functional loading of provisional implants in the reconstructed atrophic maxilla: preliminary results of a prospective study after 6 months of loading with a provisional bridge.

Int J Oral Maxillofac Surg 40: 907-915

### De Ceulaer J, Swennen G, Abeloos J, De Clercq C (2012)

Presentation of a Cone-beam CT (CBCT) scanning protocol for preprosthetic cranial bone grafting of the atrophic maxilla.

Int J Oral Maxfac Surg 41: 863-866